

Penn Medicine

Dermatology

Photo Tips for Teledermatology

Preparation Steps



Device:

Smartphone (iPhone or Android)
or tablet (iPad or Android)
with a front facing camera



Operating system:

(Minimum software requirement)
iOS 8.4 or higher for iPhone/iPad
4.2.0 or higher for Android



myPennMedicine:

Activate “myPennMedicine” account.
If you do not have an active account,
or are uncertain, please call
(866) 614-7606 to confirm or activate.

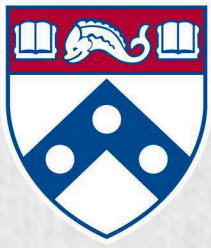

Penn Medicine Dermatology

Photo Tips for Teledermatology

Requirements



Please send two (2) close-up photos of your lesion with a ruler to show the size

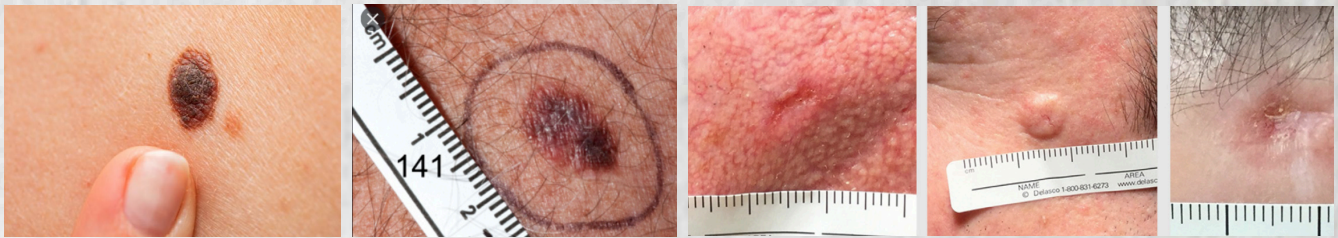

Please send one (1) photo from further away showing where the lesion is on your body (e.g. arm, leg, face)



PLEASE NOTE:

- Each message only allows a maximum of two (2) photos, please send multiple messages if you have more.
- If you do not send enough images, or if images are blurry, you may be asked to send more.

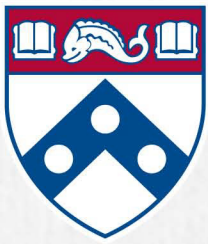

Penn Medicine

Dermatology

Photo Tips for Teledermatology

Taking photos

- A** Be sure to be in a well-lit room with good lighting
- B** Ensure the lens and screen is cleaned before each use (a soft microfiber cloth can be used)
- C** Hold the camera horizontally (for landscape photos) with both hands/fingers placed to the far edge of the camera
- D** Tuck your elbows into your chest  to provide more stability when taking the photo
- E** Be sure not to block the lens when you take the photo
- F** Ensure the flash function is turned off

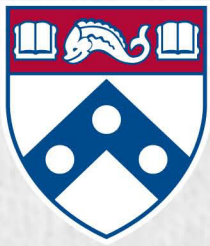

Penn Medicine Dermatology

Photo Tips for Teledermatology

Camera Adjustments



Tap the LCD screen on the subject to focus the camera

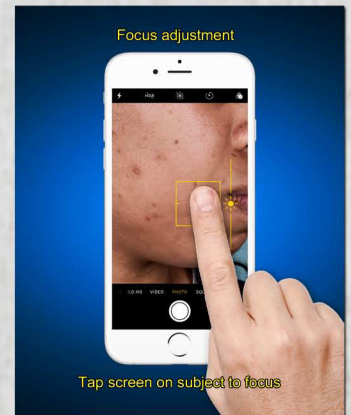

Tapping and holding on the screen will turn on the auto lock for exposure and focus based on what was selected as the subject

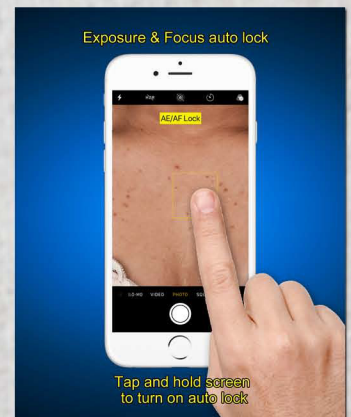

Tapping the screen will also allow for manual exposure adjustment if necessary. When the box appears touch and slide the sun icon up or down to increase or decrease the exposure as needed

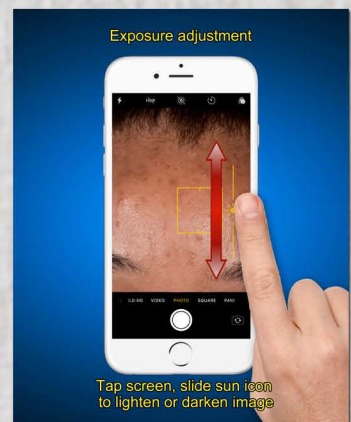

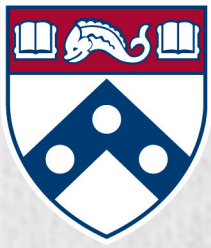

Penn Medicine Dermatology

How to Upload Photos/Images

MyPennMedicine photo upload
file types: JPEG, JPG, PNG, PDF (max size 8mb)



Navigate to:
MyPennMedicine.org

- Login to “MyPennMedicine”
- Click messaging tab
- Select “Contact your Care Team”

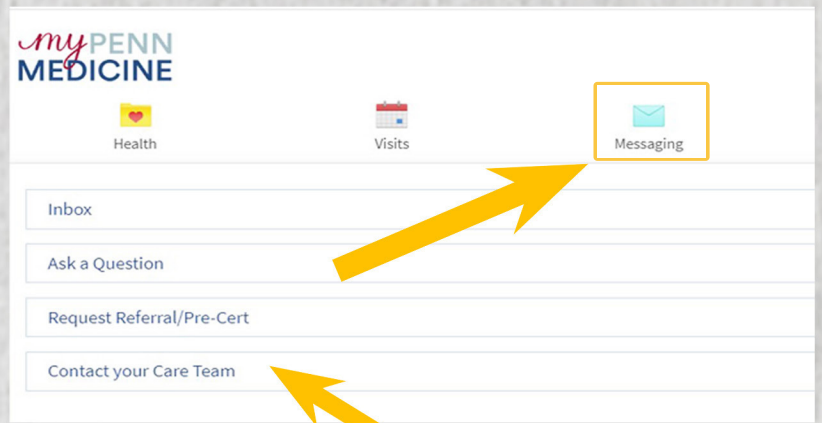

Read message
in red bar

Click the red bar to
accept response time and
to allow messaging

I understand that myPennMedicine is not for emergencies and it may take up to 2 days to receive a response. By clicking the red bar below I acknowledge that I am OK with a delayed response of up to 2 days.

I ACKNOWLEDGE THAT IT MAY TAKE UP TO 2 BUSINESS DAYS FOR A RESPONSE

For urgent issues, please call 9-1-1 or seek immediate care.

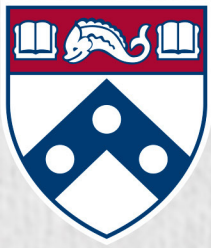

Penn Medicine Dermatology

How to Upload Photos/Images

MyPennMedicine photo upload
file types: JPEG, JPG, PNG, PDF (max size 8mb)



Choose a recipient

Select the appropriate recipient from the drop-down list

myPENN MEDICINE

Health Visits **Messaging**

Contact your Care Team

?

For urgent issues, please call 9-1-1 or seek immediate care.

This feature allows you to send messages regarding non-urgent, health-related issues to a drop-down list, or need a more immediate response, please contact their office directly.

Choose a Recipient

- Choose a Recipient
- Amendt, Alisha, CRNP, MSN**
- Bozentka, David, MD
- Defilippis, Daina, PA-C
- Eliades, Steven J, MD
- Li, Daqing, MD
- Worst, Christina Elizabeth, CRNP, MSN



Select a subject

Select "Attachment:Photos" from the drop-down list

Amendt, Alisha, CRNP, MSN

Attachment: Photos

- Select a Subject -
- Non-Urgent Medical Question
- Prescription Question
- Test Results Question
- Visit Follow-Up Question
- Appointment Question
- Attachment: Immunization Records
- Attachment: Living Will/ Advanced Directive
- Attachment: External Medical Records
- Attachment: Medical Records Release
- Attachment: Forms (FMLA, Disability)
- Attachment: Photos**

ATTACH AN IMAGE ⓘ

SEND CANCEL

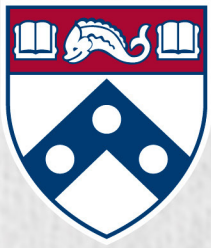

Penn Medicine Dermatology

How to Upload Photos/Images

MyPennMedicine photo upload
file types: JPEG, JPG, PNG, PDF (max size 8mb)



Type message & attach image

- Type a message to your care provider in the designated area
 - Next, click “Attach an Image”

Amendt, Alisha, CRNP, MSN

Attachment: Photos

Type your message here for example:
This is the area of concern.

ATTACH AN IMAGE ⓘ

SEND CANCEL



Attach first image

- Select the appropriate image to attach

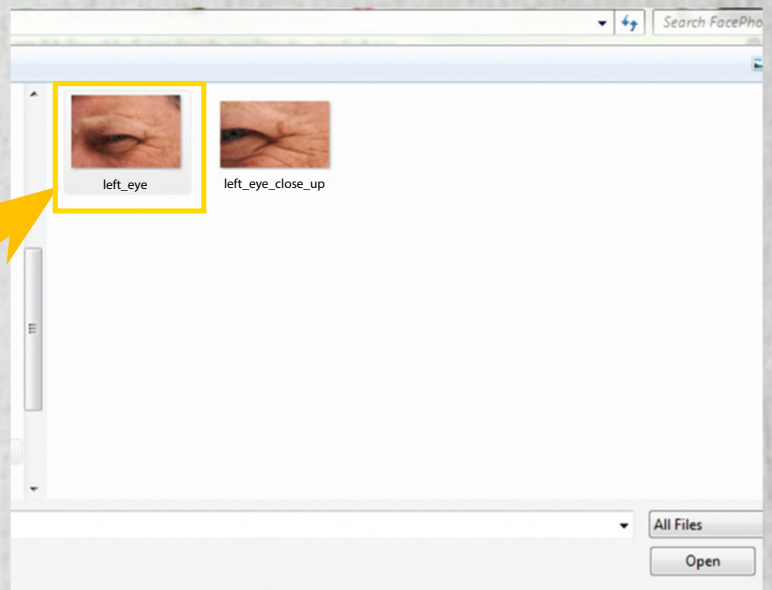

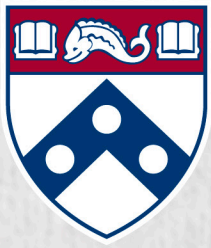

Penn Medicine Dermatology

How to Upload Photos / Images

MyPennMedicine photo upload
file types: JPEG, JPG, PNG, PDF (max size 8mb)



Label the image & attach another

- Once your image is attached, please give it a clear and specific label (e.g. left_eye)

- Next, click “Attach Another Image”

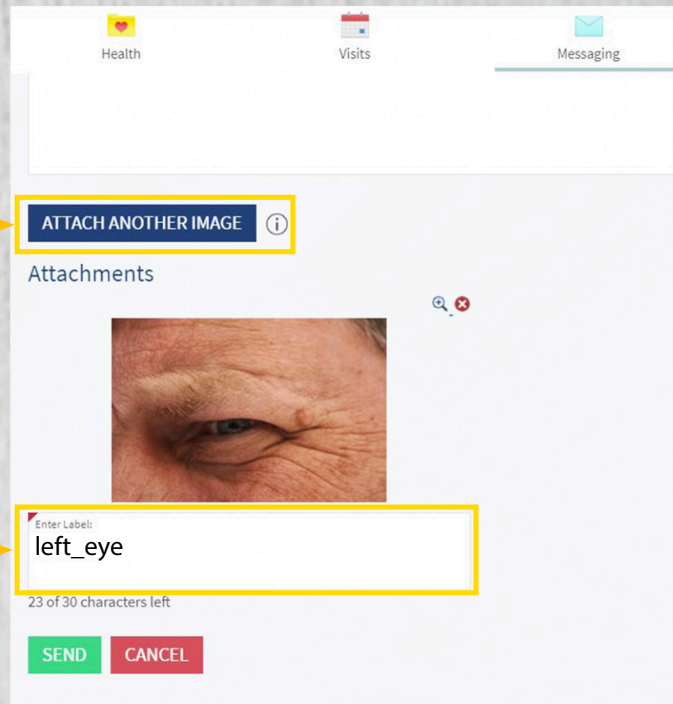

Attach second image

- Select second image to be attached

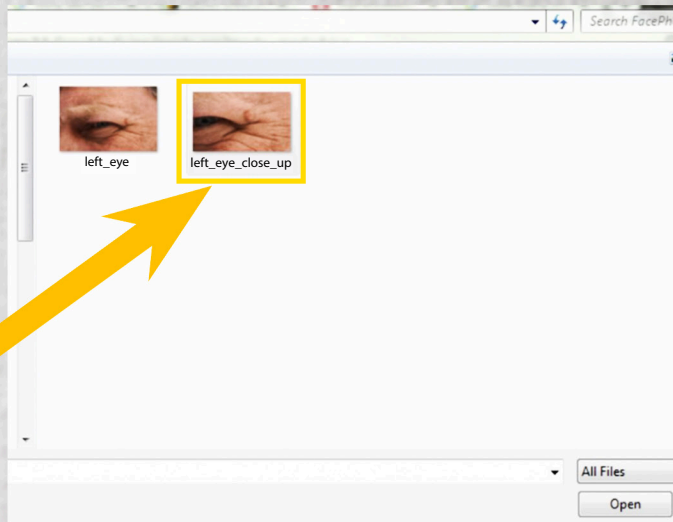

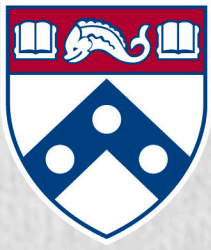

Penn Medicine

Dermatology

How to Upload Photos/Images

MyPennMedicine photo upload
file types: JPEG, JPG, PNG, PDF (max size 8mb)



Label second image & send

- Once your image is attached, please give it a clear and specific label (e.g. left_eye_close_up)

- Once you're done, click "Send"

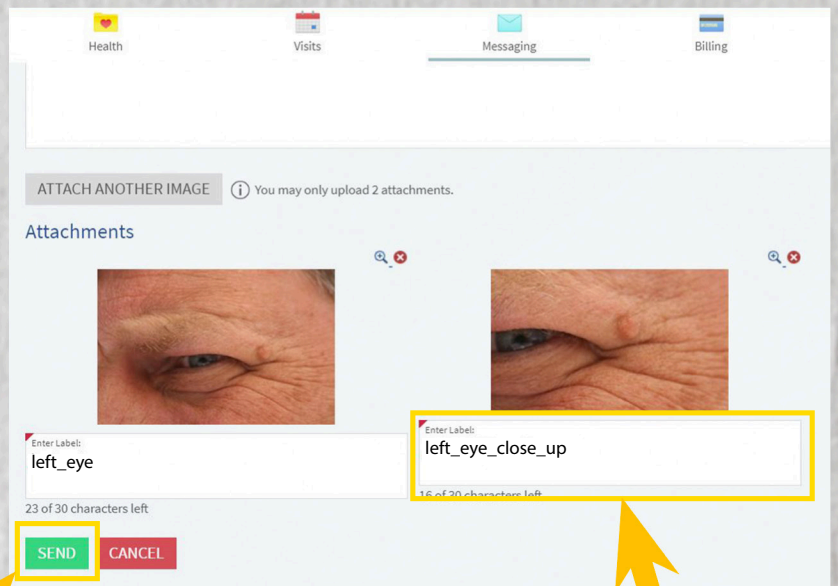

- NOTE: LIMIT IS TWO ATTACHMENTS/PHOTOS WITH MAXIMUM SIZE OF 8MB PER IMAGE

- ADDITIONAL MESSAGES CAN BE SENT IF YOU NEED TO SEND MORE THAN TWO IMAGES



Penn Medicine Dermatology

Tips for Tele dermatology

MyPennMedicine frequently asked questions

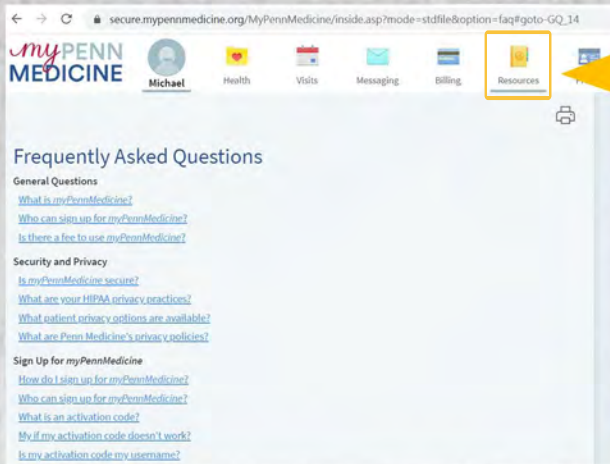

Click the “resources” tab to go to the frequently asked questions section of the site

Scroll down to the “messaging” section then click: “how do I share health related files with my provider?”

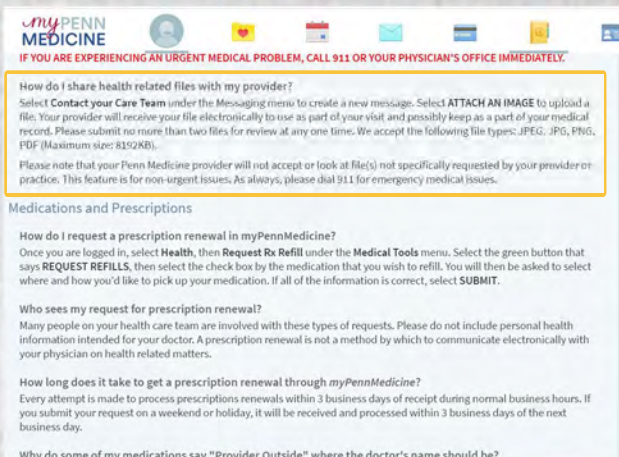
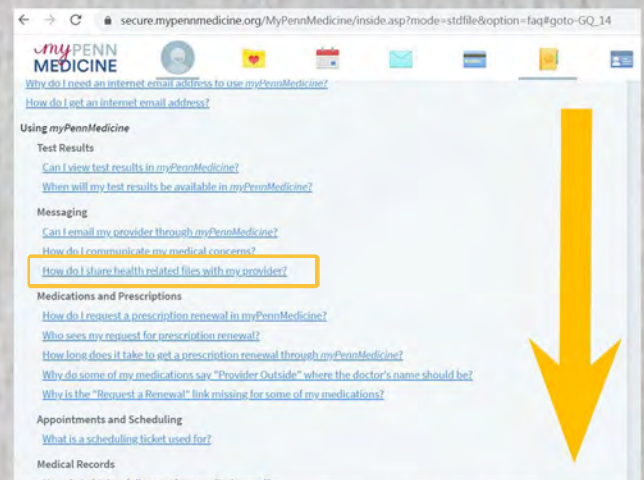

Read instructions on how to share health related files with your provider